

# ทิดตัง TIDTANG STUDIO

**Address**

39 Si Ayutthaya, Phaya Thai Rd.,  
Ratchathewi, Bangkok, Thailand  
10400

**Contact**

(+66) 2063 3324  
[info.co@tidtangstudio.com](mailto:info.co@tidtangstudio.com)



## About Us

TIDTANG STUDIO is a Thai young-blood architect firm, based in Bangkok. Established since year 2012. The Thai word “TIDTANG” or “Direction” in English, means pushing design of each every project to its proper and best direction. The symbol “!” in our company logo stands for the emotion of users or experiencers when passed by our projects. Our aim is to design a memorable project with brand new experience to users. Designing architecture is like laboratory testing, trying new things all the time seeking answers for, good space, good function and good experience. Until now we are still finding them.

TIDTANG STUDIO do not have any signature of architectural elements that will appear in every project like others do to be easily recognised, thus we design architecture in the way that suit best of each context and requirements.

We believes in the power of young generation. All architects and interior architects are in age of mid twenties finding answer of “Thainess” in design in the whole new and different way. Nowadays, Thailand is becoming a Non-Thai country, many influencer from the western world tends to change a lot of things in Thailand. We are surprised that some foreigners are more Thai than a lot of Thai people which is a shame.

Our mission is to compromise Thainess to the new modern world. First Thai thing you can touch is our studio name “TIDTANG STUDIO”. It may take a life-time to find out answers to what we are looking for. But that is the way we would like to go. Our thought might be small but would like to be a small part to protect our culture and character in the new-age world.



## Publications

Design Anthology, Asia Edition, Issue 31  
100 Best Small Hotels & Hostels  
(Selected project on Cover)

Art4d

4d File : 19

Daybeds Magazine

Room Magazine

A Day Bulletin

Archdaily

Architizer



## Awards

2025	Finalist, Room Select Awards, Design Experience Awards, Nidhra
2023	Award Winner, DNA Paris Design Awards, VILAS,
2020-2021	Award Winner, Asia Pacific Property Awards Development, New Hotel Construction & Design, Thailand, Samkasat Boutique Hotel (Arunkhiri Chiang Mai)  Award Winner, Asia Pacific Property Awards Architecture, Hotel Architecture, Thailand, Busaba Ayutthaya
2019	Honorable Mention, Award winner, German Design Awards 2019, Excellent Communication Design - Architecture Busaba Ayutthaya  Leading Innovation in Contemporary Architectural Solutions, BUILD, TIDTANG STUDIO
2018	Finalist, FX International Interior Design Awards, Hotel, Busaba Ayutthaya  Finalist, World Architecture News Awards, Facade Award, Busaba Ayutthaya  Finalist, Blueprint Awards, Architecture, Busaba Ayutthaya



# Selected Works

# Arun Khiri — Chiang Mai

**Client**

Arun Khiri Hotel

**Location**

Mueang Chiang Mai District, Chiang Mai, Thailand

**Budget**

- THB

**Area**

2,000 SQ.M.

**Status**

Completed

**Year**

2018 — 2024

**Scope of Work**

Architectural & Interior Design



Arun Khiri — Chiang Mai









Arun Khiri — Chiang Mai







Arun Khiri — Chiang Mai

# The Tara — Ranong

<b>Client</b>	The Tara
<b>Location</b>	Ranong, Thailand
<b>Budget</b>	- THB
<b>Area</b>	12,000 SQ.M.
<b>Status</b>	Design Development
<b>Year</b>	2024 — Present
<b>Scope of Work</b>	Architectural & Interior Design



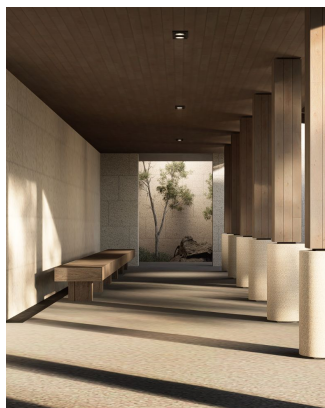

The Tara — Ranong





The Tara — Ranong





The Tara — Ranong





The Tara — Ranong







The Tara — Ranong

# Wellness Resort — Nakhon Ratchasima

**Client**

Wellness Resort

**Location**

Pak Chong District, Nakhon Ratchasima, Thailand

**Budget**

- THB

**Area**

57,600 SQ.M.

**Status**

Design Development

**Year**

2021 — Present

**Scope of Work**

Architectural & Interior Design





Wellness Resort — Nakhon Ratchasima



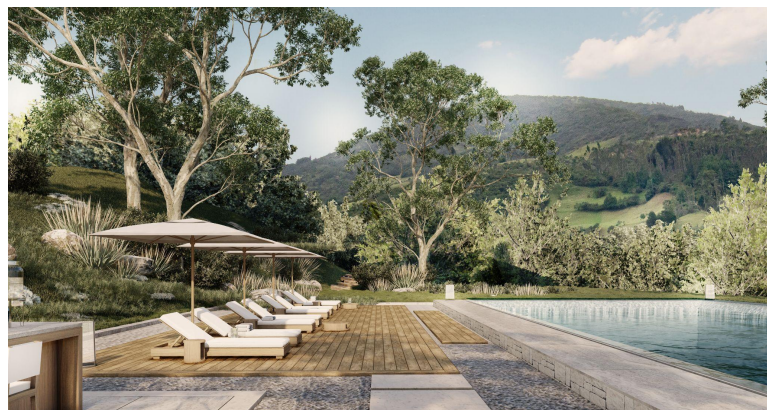
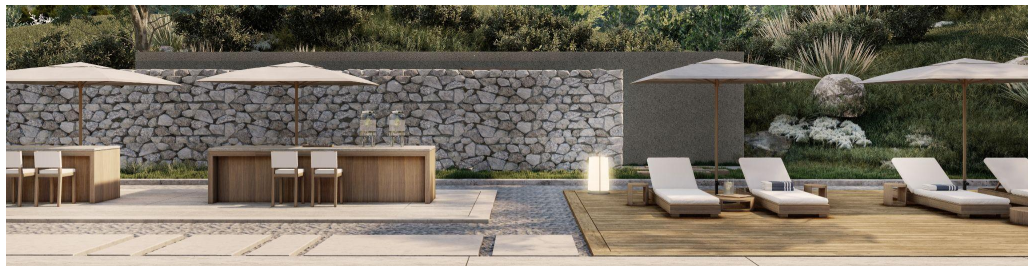



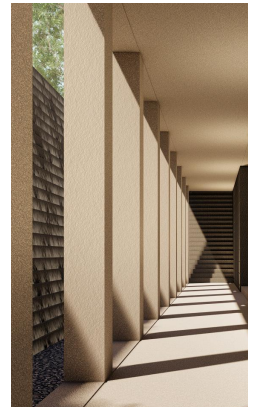
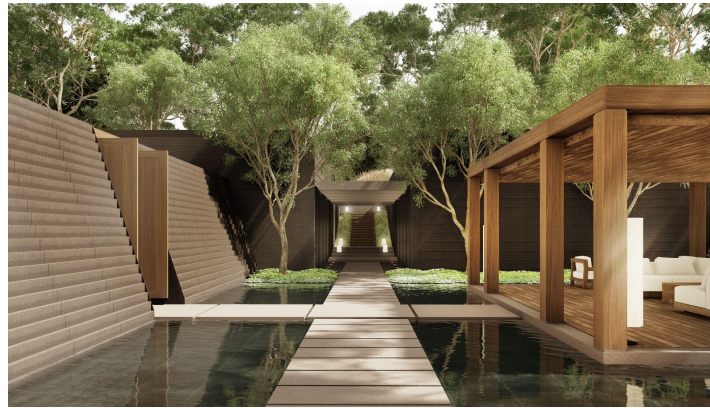
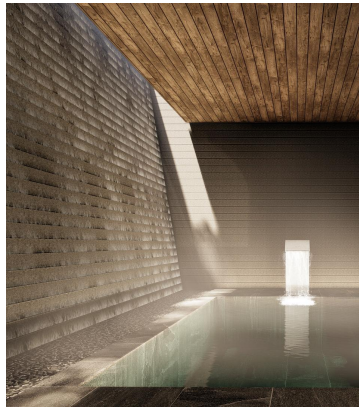















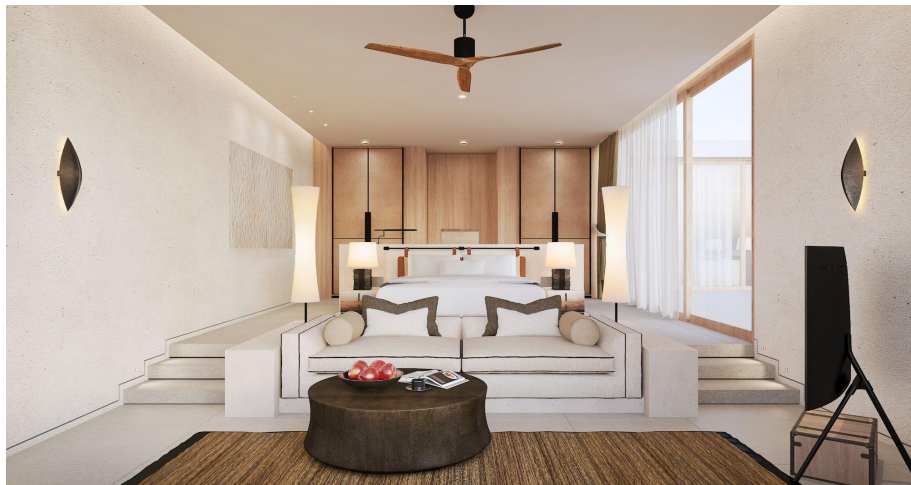

# La Cocotte, Private Villa — Nakhon Ratchasima

<b>Client</b>	La Cocotte Resort Khaoyai
<b>Location</b>	Nakhon Ratchasima, Thailand
<b>Budget</b>	- THB
<b>Area</b>	450 SQ.M.
<b>Status</b>	Under Construction
<b>Year</b>	2024 — Present
<b>Scope of Work</b>	Architectural & Interior Design



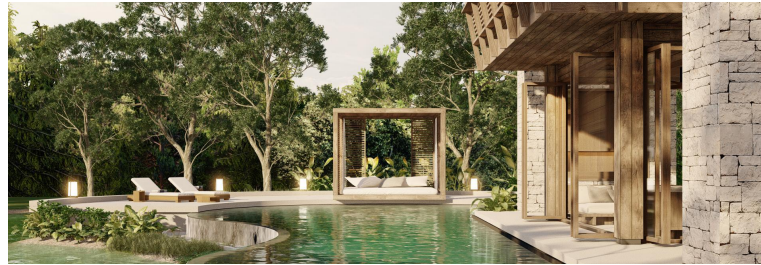

La Cocotte, Private Villa — Nakhon Ratchasima





La Cocotte, Private Villa — Nakhon Ratchasima



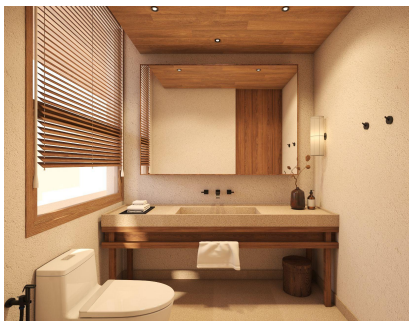

La Cocotte, Private Villa — Nakhon Ratchasima



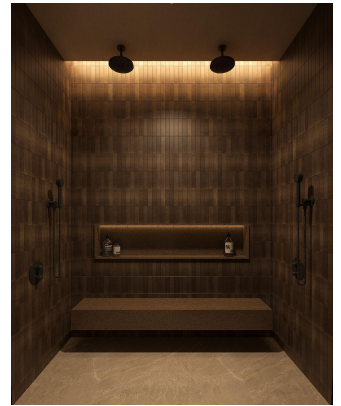
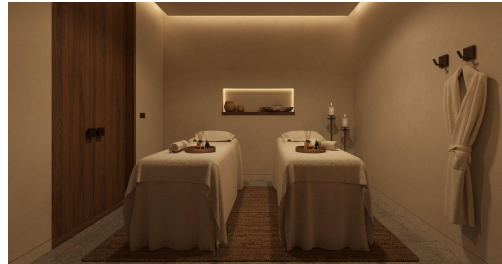

La Cocotte, Private Villa — Nakhon Ratchasima

# Busaba — Ayutthaya

**Client**

Busaba Ayutthaya

**Location**

Phra Nakhon Sri Ayutthaya District, Phra Nakhon Sri Ayutthaya, Thailand

**Budget**

- THB

**Area**

650 SQ.M.

**Status**

Completed

**Year**

2016-2018

**Scope of Work**

Architectural & Interior Design









Busaba — Ayutthaya



Busaba — Ayutthaya

# Nidhra — Sukhumvit 48

<b>Client</b>	Nidhra & Dhana
<b>Location</b>	Soi Sukhumvit 48, Bangkok, Thailand
<b>Budget</b>	- THB
<b>Area</b>	1,200 SQ.M.
<b>Status</b>	Completed
<b>Year</b>	2020 — 2022
<b>Scope of Work</b>	Architectural & Interior Design



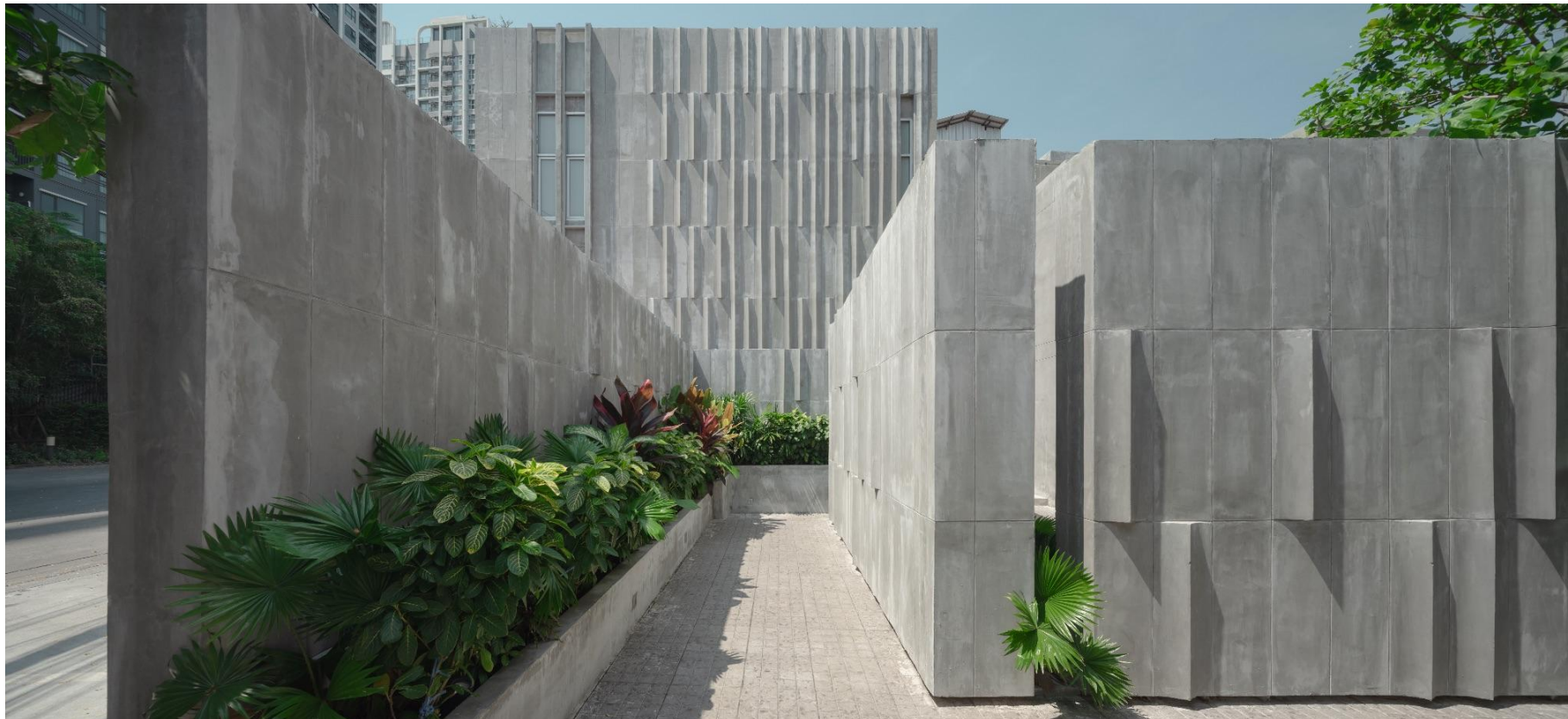



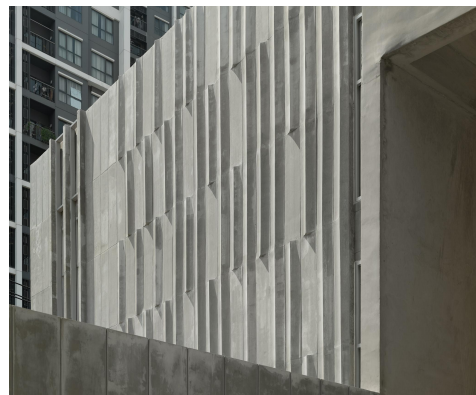

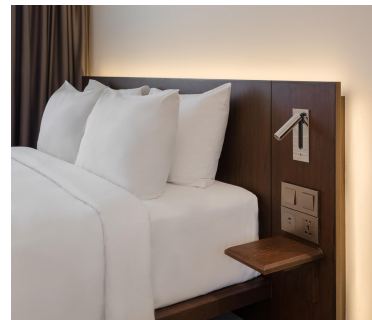
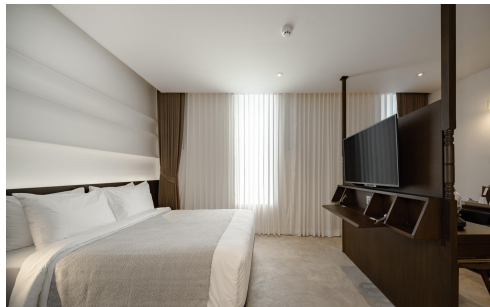



# College Haus — Phayathai

<b>Client</b>	College Haus
<b>Location</b>	Phayathai, Bangkok, Thailand
<b>Budget</b>	- THB
<b>Area</b>	3,300 SQ.M.
<b>Status</b>	Under Construction
<b>Year</b>	2024 — Present
<b>Scope of Work</b>	Architectural & Interior Design

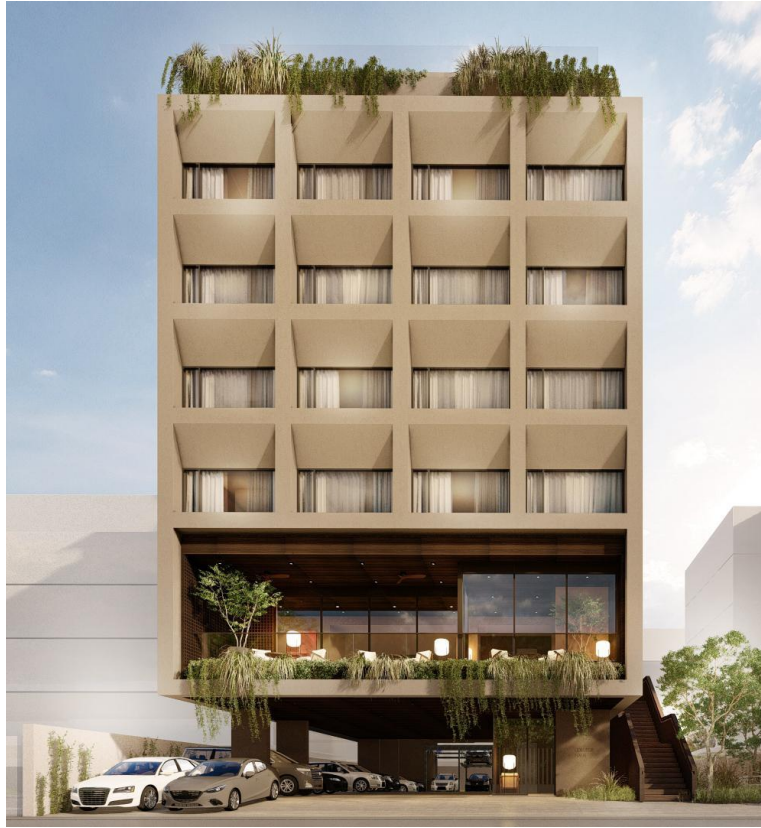

College Haus — Phayathai



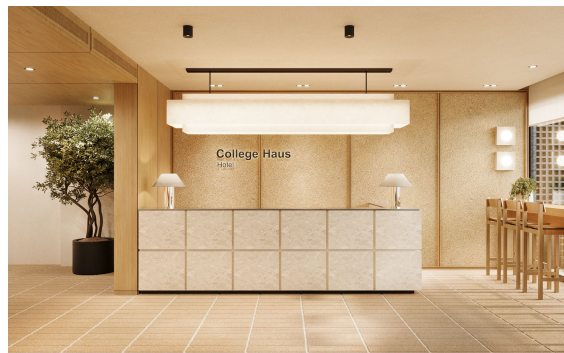

# Pluto Hotel — Vibhavadi Junction

**Client**  
**Location**  
**Budget**  
**Area**  
**Status**  
**Year**  
**Scope of Work**

The Urban Property  
Jatujak District, Bangkok, Thailand  
- THB  
6,000 SQ.M.  
On Hold  
2018 — 2020  
Architectural & Interior Design





Pluto Hotel — Vibhavadi Junction

# Wedding Venue — Din Daeng

<b>Client</b>	The Cocoon Hotel
<b>Location</b>	Din Daeng, Bangkok, Thailand
<b>Budget</b>	- THB
<b>Area</b>	2,000 SQ.M.
<b>Status</b>	Design Development
<b>Year</b>	2020 — Present
<b>Scope of Work</b>	Architectural & Interior Design





Wedding Venue — Din Daeng



Wedding Venue — Din Daeng





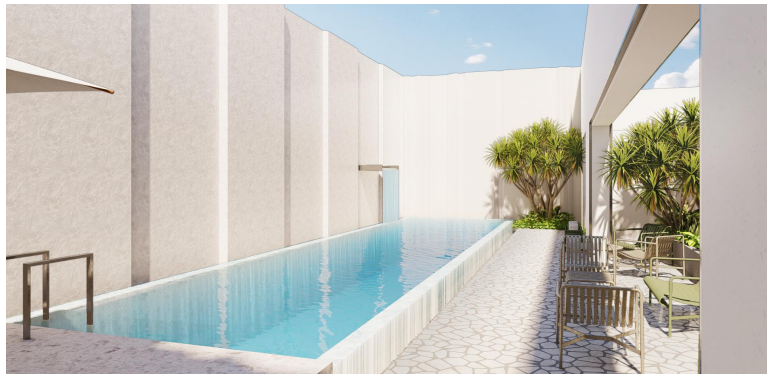

Wedding Venue — Din Daeng

# Khaoyai Art Forest — Nakhon Ratchasima

**Client**

Khaoyai Art Forest

**Location**

Pak Chong District, Nakhon Ratchasima, Thailand

**Budget**

- THB

**Area**

- SQ.M.

**Status**

Completed

**Year**

2024 — 2025

**Scope of Work**

Architectural & Interior Design





Khaoyai Art Forest — Nakhon Ratchasima



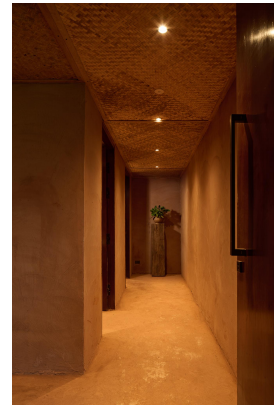
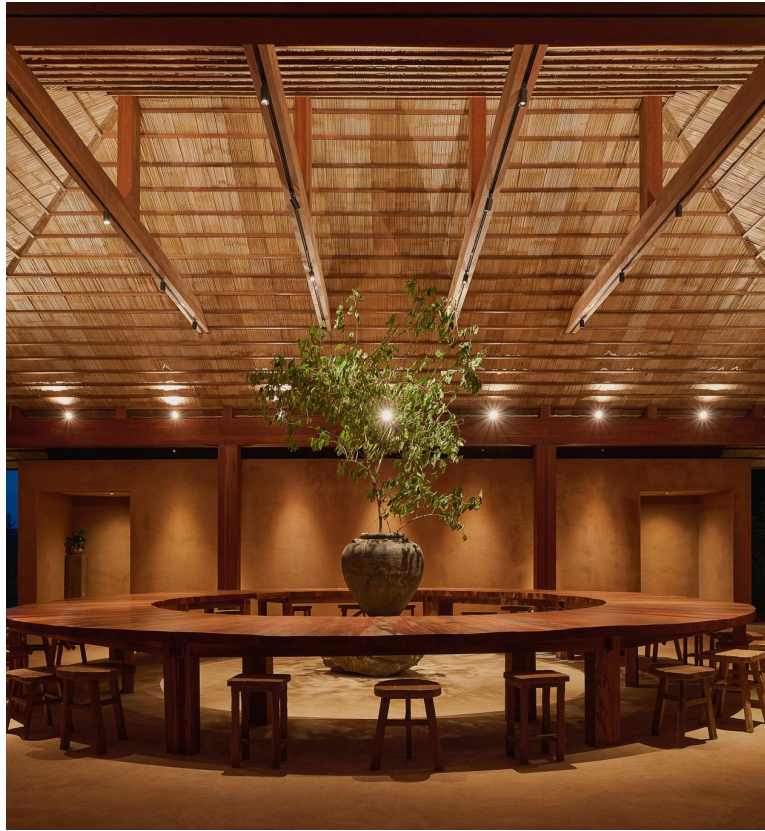



# Baan Panya — Suan Luang

**Client**  
**Location**  
**Budget**  
**Area**  
**Status**  
**Year**  
**Scope of Work**

Private Owner  
Panya Village, Bangkok, Thailand  
- THB  
700 SQ.M.  
Completed  
2017  
Architectural & Interior Design



Baan Panya— Suan Luang



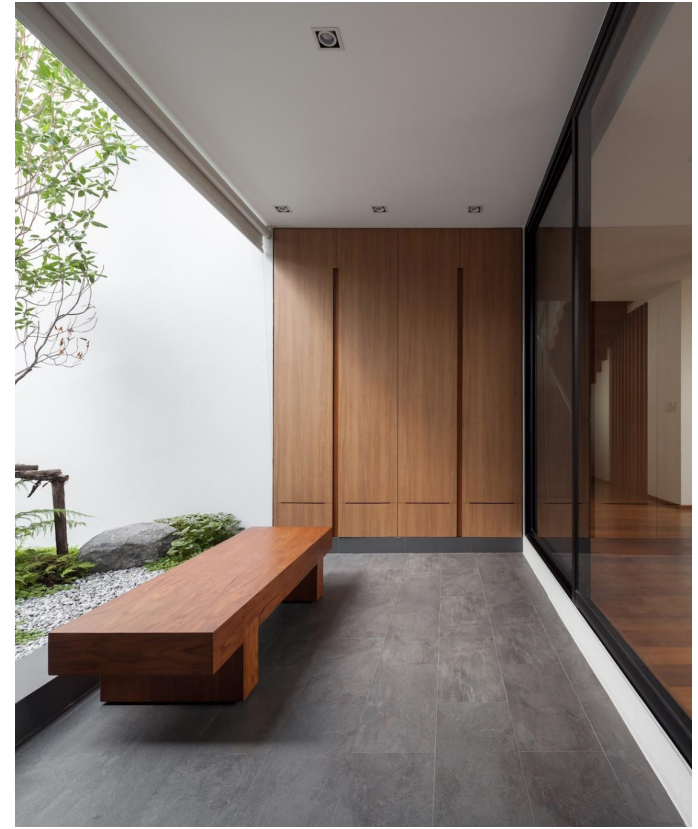

Baan Panya— Suan Luang



Baan Panya— Suan Luang



# Baan Chonburi 02 —

**Client**  
**Location**  
**Budget**  
**Area**  
**Status**  
**Year**  
**Scope of Work**

Private Owner  
Phanat Nikhom, Chonburi, Thailand  
- THB  
500 SQ.M.  
Completed  
2019 — 2023  
Architectural & Interior Design





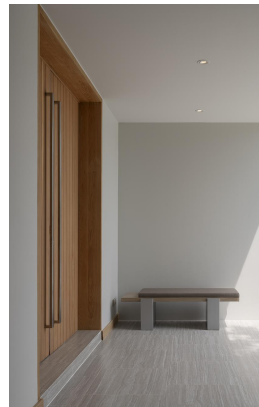
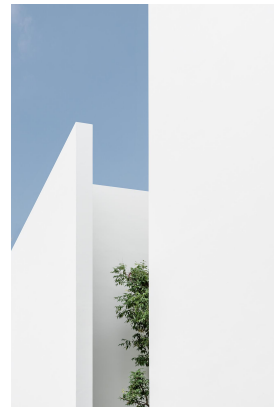





# Baan Suan Phak —

<b>Client</b>	Private Owner
<b>Location</b>	Suan Phak, Bangkok, Thailand
<b>Budget</b>	- THB
<b>Area</b>	1,000 SQ.M.
<b>Status</b>	Under Construction
<b>Year</b>	2023 — Present
<b>Scope of Work</b>	Architectural & Interior Design



Baan Suan Phak — Bangkok





# 30 Residence — Sathorn

<b>Client</b>	Private Owner
<b>Location</b>	Sathorn, Bangkok, Thailand
<b>Budget</b>	- THB
<b>Area</b>	200 SQ.M.
<b>Status</b>	Design Development
<b>Year</b>	2022 — Present
<b>Scope of Work</b>	Interior Design









# Ocean Residence — Hua Hin

**Client**  
**Location**  
**Budget**  
**Area**  
**Status**  
**Year**  
**Scope of Work**

Private Owner  
Hua Hin, Prachuap Khiri Khun, Thailand  
- THB  
200 SQ.M.  
Design Development  
2023  
Interior Design







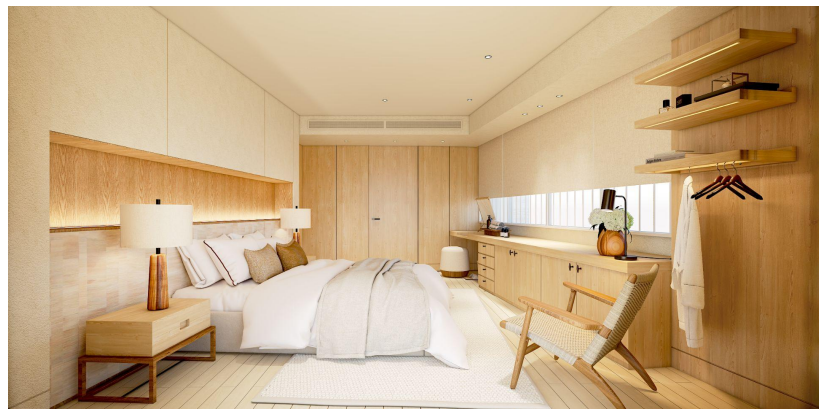
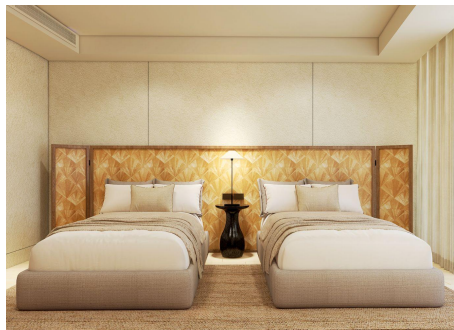
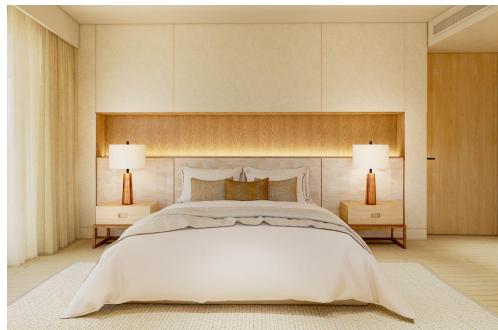



# Solne — Mahanakhon Cube

**Client**  
**Location**  
**Budget**  
**Area**  
**Status**  
**Year**  
**Scope of Work**

Solne  
Mahanakhon Cube, Bangkok, Thailand  
- THB  
150 SQ.M.  
Completed  
2021 — 2022  
Interior Design





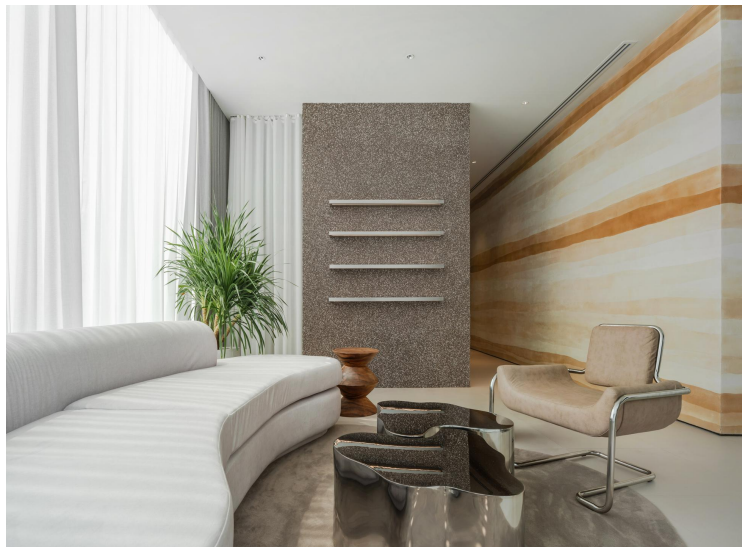

# Brown Sugar Studio

<b>Client</b>	Brown Sugar Studio
<b>Location</b>	Nonthaburi, Thailand
<b>Budget</b>	- THB
<b>Area</b>	180 SQ.M.
<b>Status</b>	Completed
<b>Year</b>	2024-2025
<b>Scope of Work</b>	Interior Design, Facade Design







Brown Sugar Studio — Nonthaburi



# S'rene — Bonanza Siam Square

**Client**  
**Location**  
**Budget**  
**Area**  
**Status**  
**Year**  
**Scope of Work**

SLC Group  
Siam Square, Bangkok, Thailand  
- THB  
1,200 SQ.M.  
Completed  
2024  
Interior Design





# SLC Clinic — One Bangkok

**Client**  
**Location**  
**Budget**  
**Area**  
**Status**  
**Year**  
**Scope of Work**

SLC Group  
One Bangkok, Bangkok, Thailand  
- THB  
190 SQ.M.  
Completed  
2024  
Interior Design

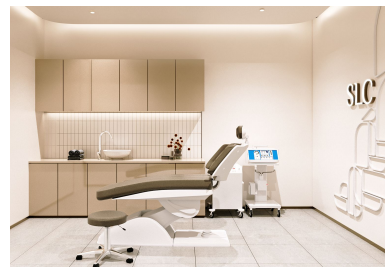



# VILAS — Mahanakhon Cube

**Client**  
**Location**  
**Budget**  
**Area**  
**Status**  
**Year**  
**Scope of Work**

VILAS  
Mahanakhon Cube, Bangkok, Thailand  
- THB  
150 SQ.M.  
Completed  
2020-2022  
Interior Design







VILAS — Mahanakhon Cube

# VILAS — Velaa at Sindhorn Village

<b>Client</b>	VILAS
<b>Location</b>	Lumpini, Bangkok, Thailand
<b>Budget</b>	- THB
<b>Area</b>	150 SQ.M.
<b>Status</b>	Completed
<b>Year</b>	2024
<b>Scope of Work</b>	Interior Design

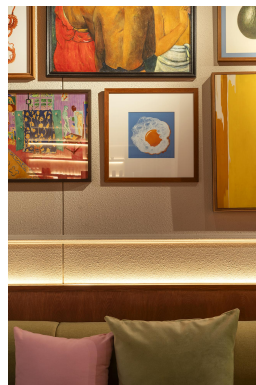
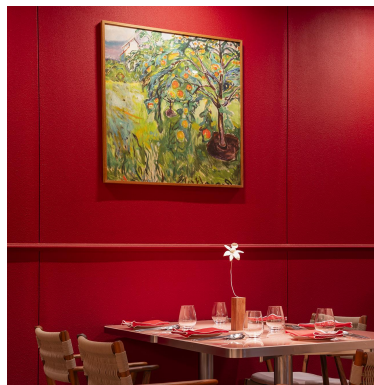

VILAS — Velaa at Sindhorn Village



# Baan Daeng — Soi Chula 5

**Client**  
**Location**  
**Budget**  
**Area**  
**Status**  
**Year**  
**Scope of Work**

Methavalai Sorndaeng  
Soi Chula 5, Bangkok, Thailand  
- THB  
200 SQ.M.  
Completed  
2019 - 2020  
Interior Design





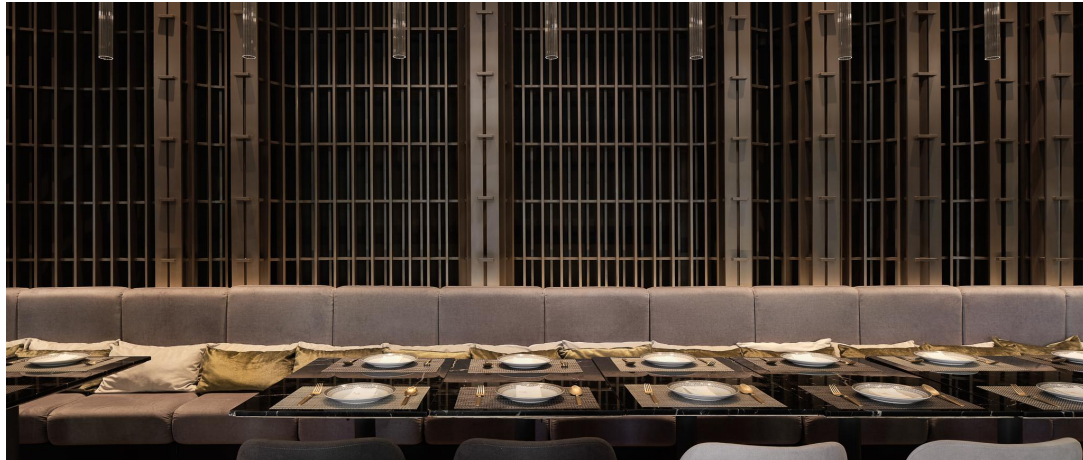



# The Key Rama 3 — Sales Gallery & Main Building

<b>Client</b>	Land & House
<b>Location</b>	Rama 3 Road, Bangkok, Thailand
<b>Budget</b>	- THB
<b>Area</b>	300, 960 SQ.M.
<b>Status</b>	Completed
<b>Year</b>	2019, 2022
<b>Scope of Work</b>	Interior Design

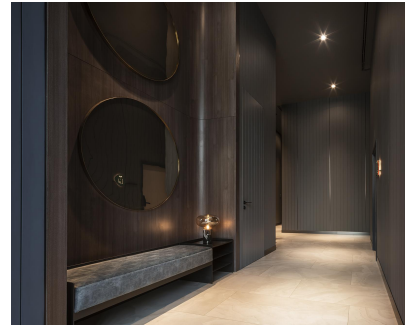

The Key Rama 3 — Sales Gallery







# The Escent — Ayutthaya

<b>Client</b>	The Escent Condominium
<b>Location</b>	Ayutthaya, Thailand
<b>Budget</b>	- THB
<b>Area</b>	400 SQ.M.
<b>Status</b>	Completed
<b>Year</b>	2023
<b>Scope of Work</b>	Interior Design





# The Escent — Nakhonsawan

<b>Client</b>	The Escent Condominium
<b>Location</b>	Nakhonsawan, Thailand
<b>Budget</b>	- THB
<b>Area</b>	400 SQ.M.
<b>Status</b>	Under Construction
<b>Year</b>	2023 - Present
<b>Scope of Work</b>	Interior Design

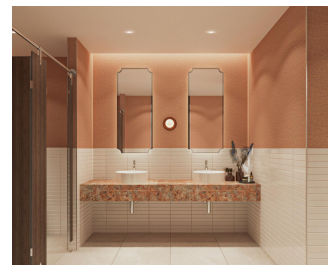
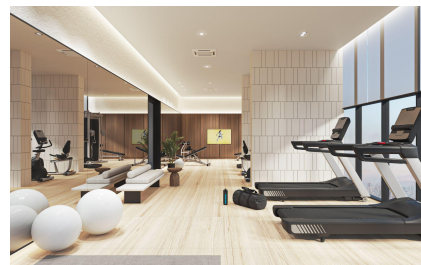

# The Muve — Pradipat

<b>Client</b>	Sansiri
<b>Location</b>	Pradipat Road, Bangkok, Thailand
<b>Budget</b>	- THB
<b>Area</b>	400 SQ.M.
<b>Status</b>	Completed
<b>Year</b>	2024
<b>Scope of Work</b>	Interior Design





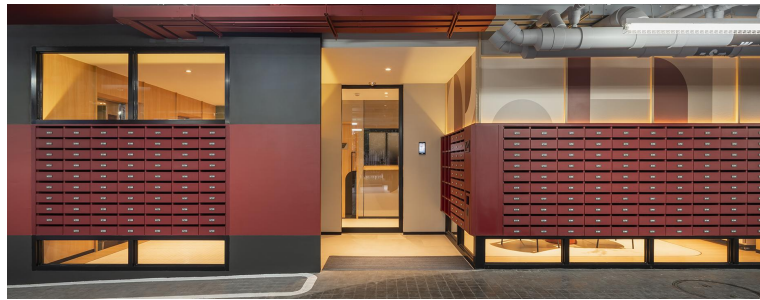



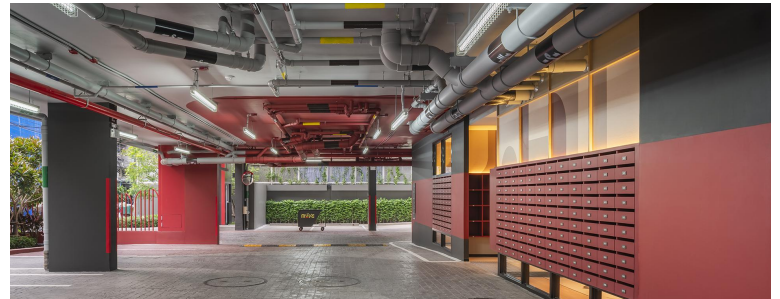



# The Muve — Bangkhae

<b>Client</b>	Sansiri
<b>Location</b>	Bangkhae Road, Bangkok, Thailand
<b>Budget</b>	- THB
<b>Area</b>	400 SQ.M.
<b>Status</b>	Completed
<b>Year</b>	2023
<b>Scope of Work</b>	Interior Design



The Muve — Bangkhao





# NIA — Sukhumvit 71

**Client**  
**Location**  
**Budget**  
**Area**  
**Status**  
**Year**  
**Scope of Work**

Sansiri  
Sukhumvit Road, Bangkok, Thailand  
- THB  
600 SQ.M.  
Completed  
2022-2023  
Interior Design

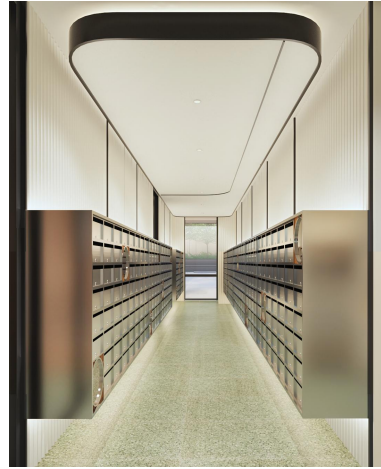

# Work Process on site







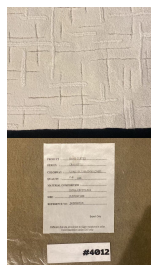
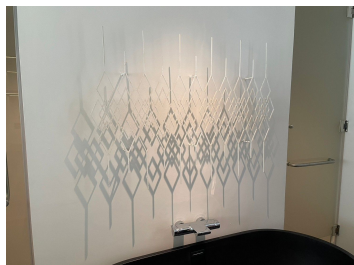
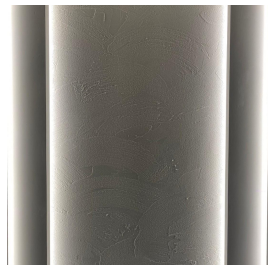
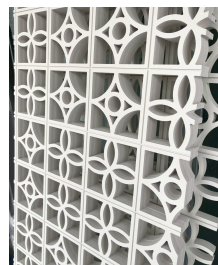
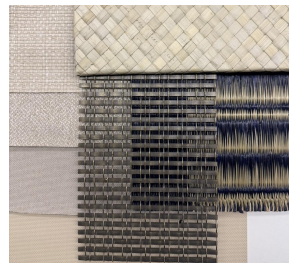



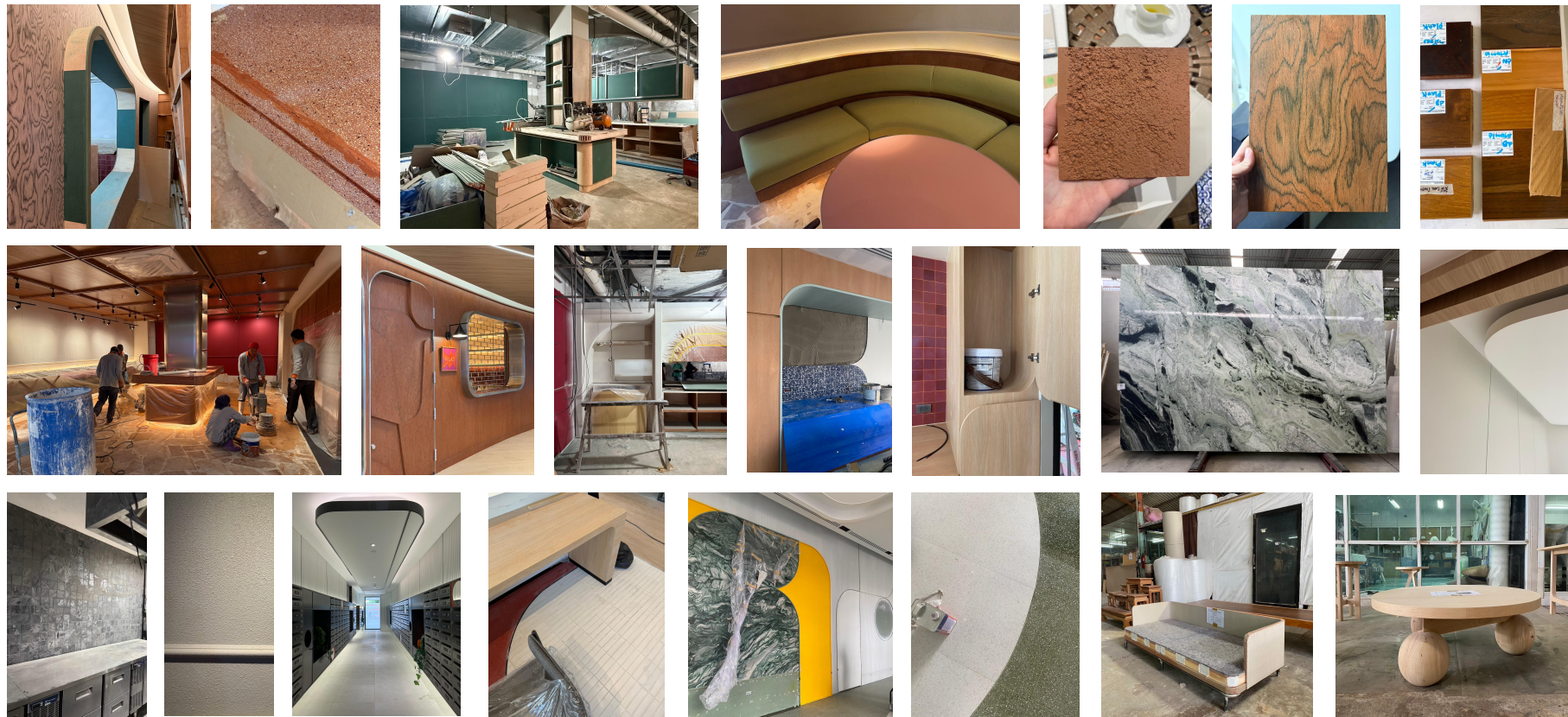



# ทิดตัง TIDTANG STUDIO

**Address**

39 Si Ayutthaya, Phaya Thai Rd.,  
Ratchathewi, Bangkok, Thailand  
10400

**Contact**

(+66) 2063 3324  
[info.co@tidtangstudio.com](mailto:info.co@tidtangstudio.com)